

Chorley  
Council

Planning  
Committee Meeting

06 February 2024



# Item 3c

23/00890/FUL

Land 100M North East Of Millers Barn, Ulnes  
Walton Lane

Erection of three stables buildings for private  
equestrian use (Retrospective)

# Location plan





# Aerial photo





# Site Plan

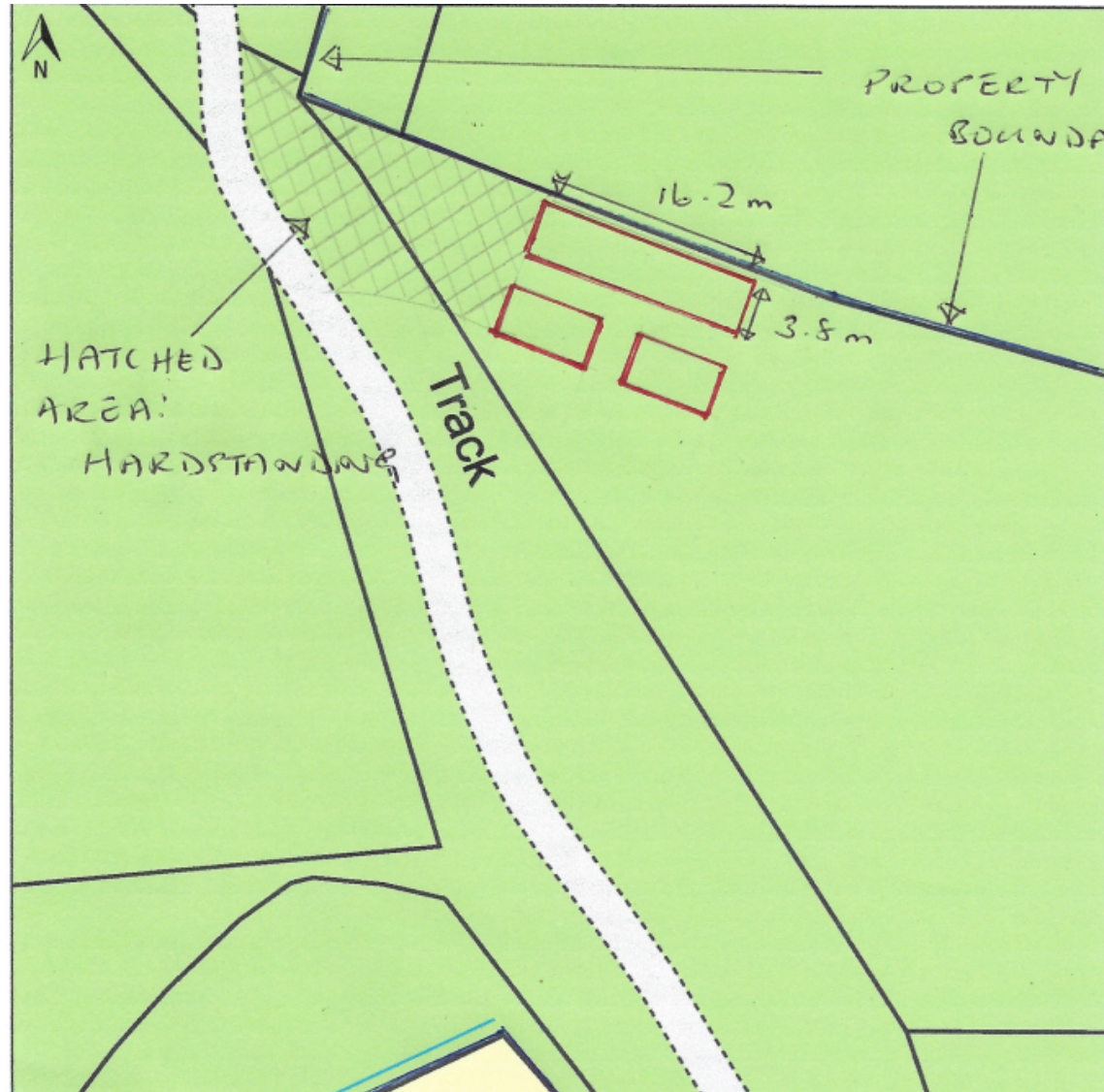

# Elevations

STABLES:  
FRONT ELEVATION:

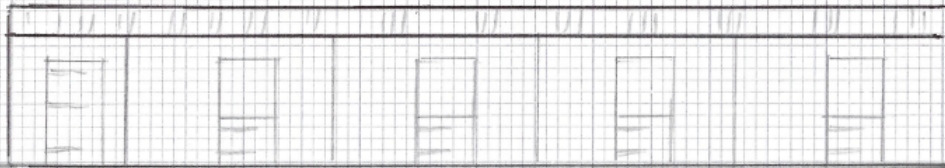

REAR ELEVATION:

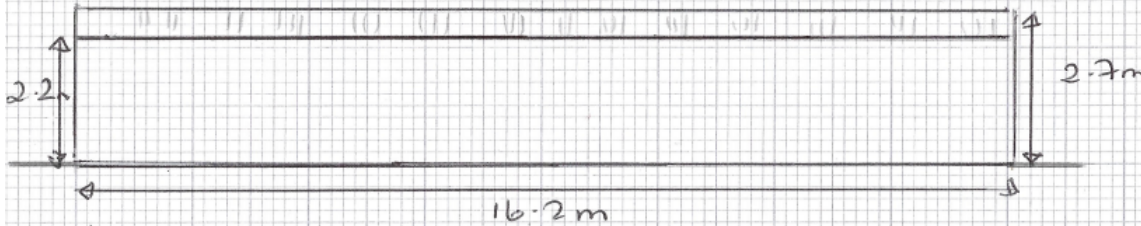

SIDE ELEVATIONS:

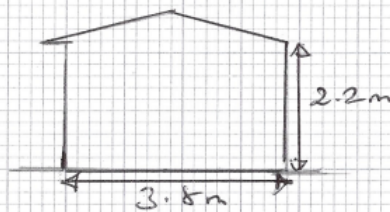
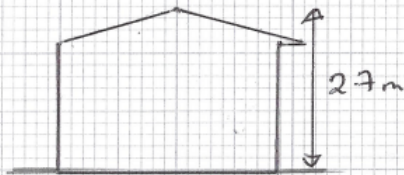

SCALE 1:100 A4

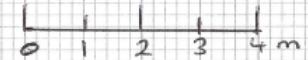

FIELD SHELTERS

FRONT ELEVATIONS

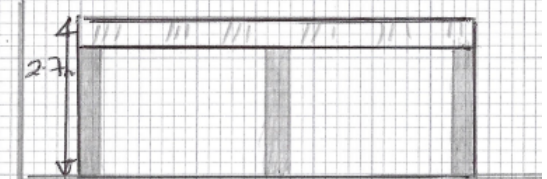

REAR ELEVATIONS



STABLES + FIELD SHELTERS (x2)

23/00890/FUL.



# Application site





# Site photo





# Site photo



# Site photo



Chorley  
Council

19-Sept-2023 10:52  
Mark Bray Planning Enforcement Consultant



# Site photo

